

This drawing is the property of Leeds City Council. It must only be used for the purpose for which it was originally supplied. It must not be copied, published or transmitted by any means to any third party without the express permission of the originator. Modification or manipulation of all or part of this drawing is strictly forbidden unless specifically requested or approved by the originator.

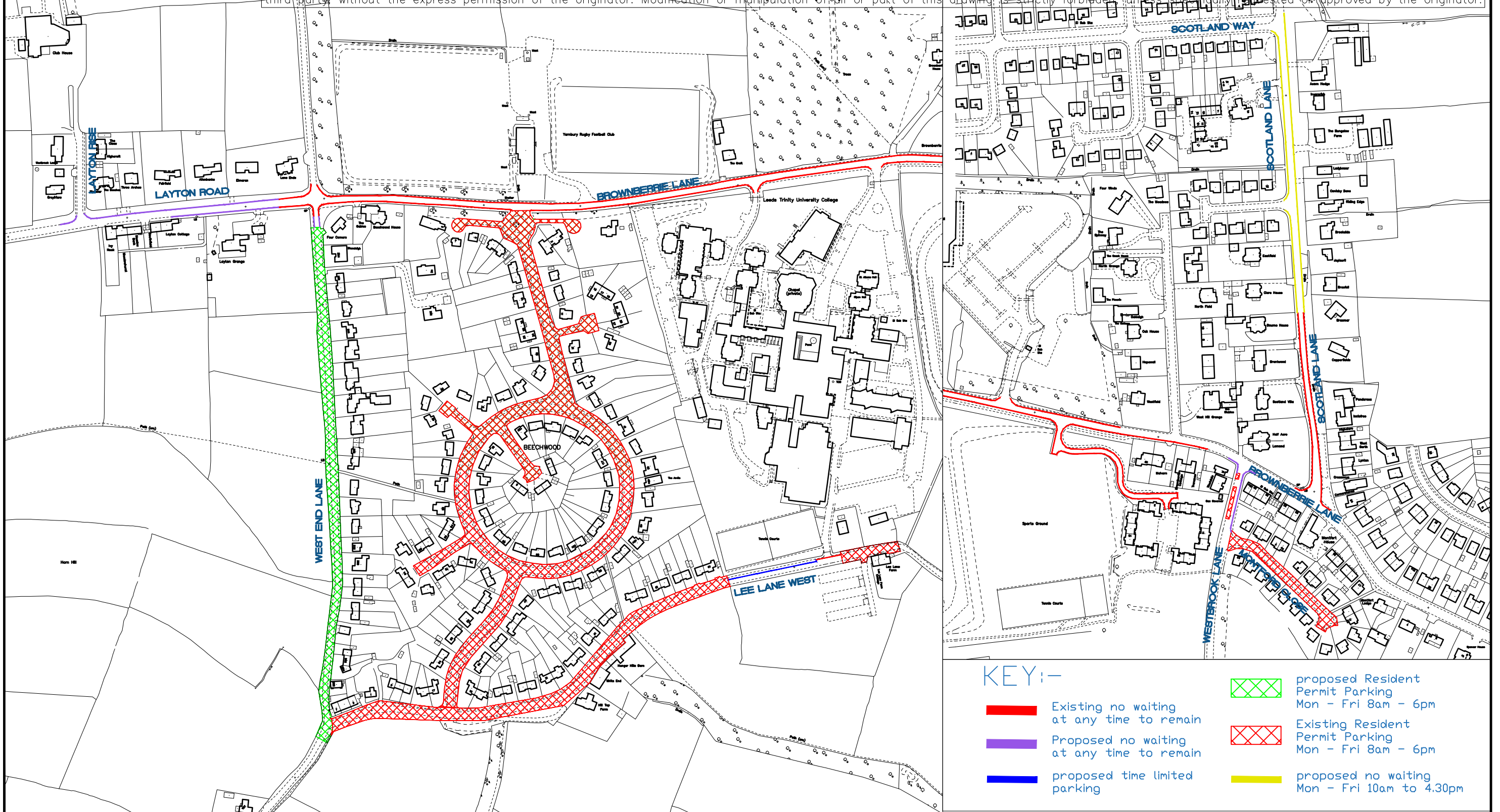

KEY:-

- Existing no waiting at any time to remain
- Proposed no waiting at any time to remain
- proposed time limited parking
- ▨ proposed Resident Permit Parking Mon - Fri 8am - 6pm
- ▨ Existing Resident Permit Parking Mon - Fri 8am - 6pm
- proposed no waiting Mon - Fri 10am to 4.30pm

© Crown Copyright and database right 2015 Ordnance Survey LA100019567

TRINITY UNIVERSITY AREA , HORSFORTH
Proposed Traffic Management Measures

	INITIALS	DATE	SCALE
DRAWN BY	GRP	6/16	N.T.S
AutoCAD BY	GRP	6/16	
CHECKED BY			ORIGINAL SHEET SIZE A3



STATUS:
DATE:

TM/18/2573/TRO1
INFORMATION

June 2016

FIRST APPROVED AMENDMENTS	GRP DRAWN	CHECK	DATE
---------------------------	-----------	-------	------